МРЕЖОВА ТЕХНИКА > СУИЧОВЕ

D-Link 52-Port Gigabit PoE+ Nuclias Smart Managed Switch including 4x 1G Combo Ports, 370W (With 1 Year License)

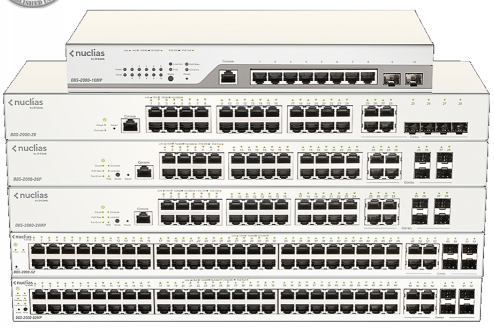

Модел : DBS-2000-52MP
D-Link 52-Port Gigabit PoE+ Nuclias Smart Managed Switch including 4x 1G Combo Ports, 370W (With 1 Year License)
Суич, тип: Fixed Port
Общ брой портове: 52
Основни портове, тип: 48x 10/100/1000 BASE-T PoE
Power Over Ethernet (PoE): IEEE 802.3af/at, Ports 1 to 48, 370 W PoE Power Budget
Uplink портове: 4x Combo 1000BaseT/SFP ports
Свободни (10GB) слотове: -
Управление: Cloud-based through Nuclias, Nuclias mobile app
Stackable: -
Fans: 3x Fans
Захранване: External (100 to 240 V AC, 50/60 Hz), Power Consumption (max): 478.9 W (PoE on), 54.4 W (PoE off)
Routing: -
Памет (Flash, RAM): 32 MB Flash, Packet Buffer - 12 Mbits
Капацитет за маршрутизиране/превключване, Gbps: 104 Gbps
Пропускателна способност, Mpps: 77.4 Mpps
MAC адреси: 16K Entries
VLAN (брой, стандарти): 802.1Q Tagged VLAN, Management VLAN, Voice VLAN, VLAN Group, Supports 256 static VLAN groups
QoS: -
L2 мрежови стандарти: IEEE 802.3 compliant, IEEE 802.3u/802.3z compliant, IEEE 802.3ab compliant, IEEE 802.3af/802.3at compliant, IEEE 802.3x Flow Control, Supports manual/auto MDI/MDIX configuration, Supports half/full-duplex operation, IEEE 802.3az compliant
L3 мрежови стандарти: -
IPv6 functionality: -
Сигурност: SSL, DHCP Server Screening, Port Security, Access Control List (ACL), Max # of Entries: 768
Размери (Ш, Д, В), mm: 440 x 430 x 44 mm
Опция за монтаж: Rackmount
Други: 802.3x Flow Control, HOL Blocking Prevention, Jumbo Frames, IGMP v1/v2/v3 awareness Snooping, Supports 256 Groups, Cable Diagnostics, LLDP, Spanning Tree Protocol: 802.1D STP,802.1w RSTP, 802.3ad Link Aggregation

November 2020, 10:

Цена : 1232.05 EUR с ДДС

Наличност: Този продукт е бил добавен в нашия каталог на Пт 10 юли, 2026

November 23, 2026, 10:03